



Spell-a-**B**ration 2010

February 19, 2010

Sloan Convention Center

Donations in any amount in support of the Bee are always welcome and will be recognized in the Bee Program Book.
Team sponsorship levels are as follows:

Title-Head of the Class Sponsor

\$1500, Title Sponsors will

Be recognized in all publicity leading up to and after the Bee.
Have their name and logo on the cover of program booklets, advertisements, and other printed materials.
Have their names read by emcee each round; teams may hold up team card with sponsor name and logo.
Have their banners on stage during the event.
Be allowed 3 teams in the Bee.

Leader-Bee Sponsor

\$751 - \$1000, Leader Sponsors will

Appear prominently in the program
Be allowed 2 teams.
Be recognized in publicity before and after the Bee.
Be able to display their banners at the event site.
Have their names read by emcee each round and teams may hold up team card with sponsor name/logo.
Have their name in Thank You Advertisement.

Hive Sponsors

\$500 - \$750, Hive Sponsors will

Appear prominently in the program
Have 2 teams in the Bee.
Be recognized in publicity.
Have their names mentioned by emcee and may hold up team card with team name and sponsor name/logo.
Have their name in Thank You Advertisement.

Team-Bee Sponsor**

\$300, Team Sponsors will

Appear in the program
Have a team in the Bee.
Be recognized in publicity.
Have their names mentioned by emcee each round, and may hold up team card with team name and sponsor name/logo.
Have their names in Thank You Advertisement.

Supporting Bee Sponsor Levels:

Supporting Sponsors will be listed in the program under Special Thanks and will appear in Thank you Advertisement.

Bumble Bee, \$200-\$299

Worker Bee, \$100-\$199

Honeycomb, \$50-\$99

Beekeepers, \$49 and under

*****It is also possible to co-sponsor teams with other businesses. Groups and/or individuals may go together to raise \$300 and serve as team sponsors.***



YES – I want to be a part of the Community Education family in Bowling Green and Warren County!

Please complete:

Sponsorship Level:

- | | | |
|---------------------------------|-------------------|-------|
| Title—Head of the Class Sponsor | @ \$1500 | _____ |
| Leader-Bee Sponsor | @ \$1000 | _____ |
| Scholar-Bee Sponsor | @ \$500 | _____ |
| Team-Bee Sponsor | @ \$300 | _____ |
| Supporting Bee Sponsor | @ \$200 and under | _____ |

*Our company will have its own team(s) _____
We would like to sponsor an independent or non-profit team to represent our company _____*

Contribution to be received by (date): _____

Please invoice my company for payment by (date): _____
(Community Education will also work with companies for in-kind sponsorship of goods and services. Appropriate dollar amounts will be assigned to sponsorship levels in this case.)

I understand that sponsorship of Community Education fundraising efforts is not an endorsement of products or services.

I understand that use of the Community Education logo on promotional materials must be approved by the Community Education office prior to print.

Company _____

Signature _____ Date _____

My signature indicates authorization to make this commitment on behalf of my organization/business.

Questions? Email agrubbs@commed.us*, or call Anne Grubbs at 270-842-4281.

Please return this form to:
Community Education Spell-A-Bration
Attention: Beekeeper
P. O. Box 1320
Bowling Green, KY 42102-1320

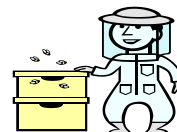

Thank you for your support of Community Education, where our mission is to improve the