



## February 17, 2012 Sloan Convention Center

Donations in any amount in support of the Bee are always welcome and will be recognized in the Bee Program Book.  
Team sponsorship levels are as follows:

### **SOLD: Hill's Pet Nutrition & Harned, Bachert, & McGeehee**

Have their names read by emcee each round; teams may hold up team card with sponsor name and logo.  
Have their names read by emcee each round; teams may hold up team card with sponsor name and logo.  
Have their names read by emcee each round and teams may hold up team card with sponsor name/logo. Have their name in Thank You Advertisement. (unlimited number of Leader Bees)

### **Leader-Bee Sponsor**

\$751 - \$1000, Leader Sponsors will

Appear prominently in the program. Be allowed 2 teams.  
Be recognized in publicity before and after the Bee.  
Be able to display their banners at the event site.

Have their names read by emcee each round and teams may hold up team card with sponsor name/logo. Have their name in Thank You Advertisement. (unlimited number of Leader Bees)

### **Hive Sponsors**

\$500 - \$750, Hive Sponsors will

Appear prominently in the program. Have 2 teams in the Bee.  
Be recognized in publicity.

Have their names mentioned by emcee and may hold up team card with team name and sponsor name/logo. Have their name in Thank You Advertisement. (unlimited number of Hive Sponsors)

### **Team-Bee Sponsor\*\***

\$300, Team Sponsors will

Appear in the program  
Have 1 team in the Bee.  
Be recognized in publicity.

Have their names mentioned by emcee each round, and may hold up team card with team name and sponsor name/logo. Have their names in Thank You Advertisement.

### **Supporting Bee Sponsor Levels:**

Supporting Sponsors will be listed in the program under Special Thanks and will appear in Thank you Advertisement.

Bumble Bee, \$200-\$299  
Worker Bee, \$100-\$199  
Honeycomb, \$50-\$99  
Beekeepers, \$49 and under

### **TABLE SPONSOR:**

Tables for 10 are available for \$100.00. The group's name will be displayed on the table, and 10 tickets will be issued to the purchasing group.

\*\*It is also possible to co-sponsor teams with other businesses. Groups and/or individuals may go together to raise \$300



**YES – I want to be a part of the Community Education family  
in  
Bowling Green and Warren County!**

***Please complete:***

Sponsorship Level:

Title—Head of the Class Sponsor	@\$1500	<b><u>SOLD</u></b>
Leader-Bee Sponsor	@ \$1000	_____
Scholar-Bee Sponsor	@ \$500	_____
Team-Bee Sponsor	@ \$300	_____
Supporting Bee Sponsor	@ \$200 and under	_____
Table Sponsor	@ \$100	_____

*Our company will have its own team(s) \_\_\_\_\_  
We would like to sponsor an independent or non-profit team to represent our company \_\_\_\_\_*

Contribution to be received by (date): \_\_\_\_\_

Please invoice my company for payment by (date): \_\_\_\_\_

(Community Education will also work with companies for in-kind sponsorship of goods and services. Appropriate dollar amounts will be assigned to sponsorship levels in this case.)

I understand that sponsorship of Community Education fundraising efforts is not an endorsement of products or services.

I understand that use of the Community Education logo on promotional materials must be approved by the Community Education office prior to print.

Company \_\_\_\_\_

Signature \_\_\_\_\_ Date \_\_\_\_\_

*My signature indicates authorization to make this commitment on behalf of my organization/business.*

**Questions?** Email [agrubbs@commed.us](mailto:agrubbs@commed.us), or call Anne Grubbs at 270-842-4281.

Please return this form to:  
Community Education Spell-A-Bration  
*Attention: Beekeeper*  
1227 Westen Avenue  
Bowling Green, KY 42104

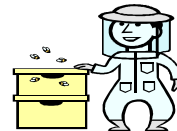

*Thank you for your support of Community Education, where our mission is to improve the quality of life by providing life-long learning opportunities through collaborative initiatives.*